

ID	Activity	Duration	Start	Finish	Activity % Complete	Sort G	March 34					April 35					May 36					June 37				
							02	09	16	23	30	06	13	20	27	04	11	18	25	01	08	15	22	29		
OCEAN PARK - TSW WW PROJECT EARLY Programme to completion Works As Built 20200331																										
CONTRACT DATES																										
<i>Interim Extension of Time (Shear Key NOAE No. 16)</i>																										
CD.C06-KD120	KD9-Achieve Substantial Completion of all Works and Statutory Inspection	0		31-Mar-20*	0%																					
OP TARGET																										
<i>OP Target Dates</i>																										
CD.C06-KD130	KD7-Complete all necessary works to make weather proof to Main Building	0		02-May-20*	0%																					
CD.C06-KD140	KD8-Obtain Occupation Permit	0		02-May-20*	0%																					
CD.C06-KD150	KD9-Achieve Substantial Completion of all Works and Statutory Inspection	0		30-Jun-20*	0%																					
TARGET DATES																										
<i>Target MAIN BUILDING ALL & MOE & RIDES</i>																										
TD.C06-KD130	KD7-Complete all necessary works to make weather proof to Main Building (ALL)	0		16-Jun-20	0%																					
<i>Target MAIN BUILDING ONLY & MOE</i>																										
TD.C06-KD120	KD7-Complete all necessary works to make weather proof to Main Building (MB&MOE)	0		16-Jun-20	0%																					
<i>Target MAIN BUILDING& MOE & P1</i>																										
TD.C06-KD110	KD7-Complete all necessary works to make weather proof to Main Building (MB&MOE&P1)	0		16-Jun-20	0%																					
<i>Target MAIN BUILDING & MOE & P2</i>																										
TD.C06-KD140	KD7-Complete all necessary works to make weather proof to Main Building (MB&MOE&P2)	0		16-Jun-20	0%																					
<i>Target MAIN BUILDING & MOE & P3</i>																										
TD.C06-KD150	KD7-Complete all necessary works to make weather proof to Main Building (MB&MOE&P3)	0		16-Jun-20	0%																					
KEY DATES																										
KD.240	Remove TC2	6	19-May-20	26-May-20	0%																					
KD.250	Remove TC1	6	24-Jun-20	02-Jul-20	0%																					
Summary Bars																										
Key Dates																										
KD.C06-KD260	Ocean Park Target OP date	0		31-Mar-20*	0%																					
KD.C06-KD270	Weathertight (Except for TC2 opening)	0		15-May-20	0%																					
KD.C06-KD230	Weathertight (Except for TC2 opening, North skylight, Lazy River Facade,)	0		15-May-20	0%																					
KD.C06-KD240	TC-2 Removal	0		26-May-20	0%																					
KD.C06-KD280	Weathertight KD 7 (ALL)	0		16-Jun-20	0%																					
KD.C06-KD340	Structure physical works complete (no balustrades)	0		22-Jul-20	0%																					
OP Target Dates																										
OP.15290	Completion of thoroughfare (Including handrails)	0		22-May-20	0%																					
OP.15270	Completion of Ride Platform & Columns (Including ride arms) (P1 to P5)	0		11-Jun-20	0%																					
LEVEL 2 PRIMARY SLAB																										
P4 Ride Slab (Tongue)																										
OP.14090	BD approval for revised design to P4 ride platform no. 2 (Item 18)	0		31-Mar-20*	0%																					
OP.9560	P4 Ride slab: Construct Slab	28	04-Jun-20	08-Jul-20	0%																					
Level 2 Zone B																										
Emergency Escape tunnel																										
OP.9570	Complete Formation Escape Corridor	22	31-Mar-20	29-Apr-20	0%																					
OP.9550	Complete Emergency Escape Tunnel	28	02-May-20	03-Jun-20	0%																					
Level 2 Zone A																										
OP.14420	Level 2 Slab infill in way of TC2	10	26-May-20	06-Jun-20	0%																					
LEVEL 2 SECONDARY SLAB (E&M ZONES)																										
Area 1 (A-External)																										
Zone A-2																										
SS.L2.720	Zone-A-2: L2 Secondary Slab	20	31-Mar-20	27-Apr-20	0%																					
SS.L2.740	Zone-A-2: Strike Formwork & Dismantling	5	11-May-20	15-May-20	0%																					
Area 4 (A-Internal)																										
Zone R																										
SS.L2.580	Zone-R: Strike Formwork & Dismantling	5	29-Apr-20	06-May-20	0%																					
SS.L2.710	Pool Infill (TC2)	12	06-Jun-20	20-Jun-20	0%																					
SS.L2.730	Zone-R: Strike Formwork & Dismantling	5	20-Jun-20	27-Jun-20	0%																					
Zone S																										
SS.L2.660	Zone-S: Strike Formwork & Dismantling	5	31-Mar-20	06-Apr-20	0%																					
MAIN BUILDING EXTERNAL ENVELOPE																										
Facade																										
Facade Installation																										
Level 2 to Level 3																										
EWS01	Northern skylight Zone Bi fold doors -Ramp																									
OP.6520	EWS01 NSLZ Bi fold door	20	21-Apr-20	15-May-20	0%																					

■ critical level of effort ■ Critical Remaining Work
■ Current
◆ Milestone
▼ Milestone
■ % Complete

Project: Ocean Park Tai Shue Wan Water World Project
 Project ID: T16004-288
 Layout: 3 Month look ahead 20200331
 Page: 1 of 9

OCEAN PARK - TAI SHUE WAN DEVELOPMENT
Contract No. TSW-C006
3 month rolling program _Mar 2020

Date	Revision	Checked	Approved
01-Apr-20	3M rolling		

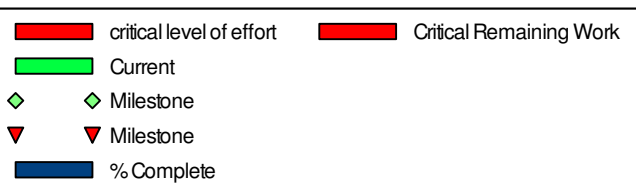
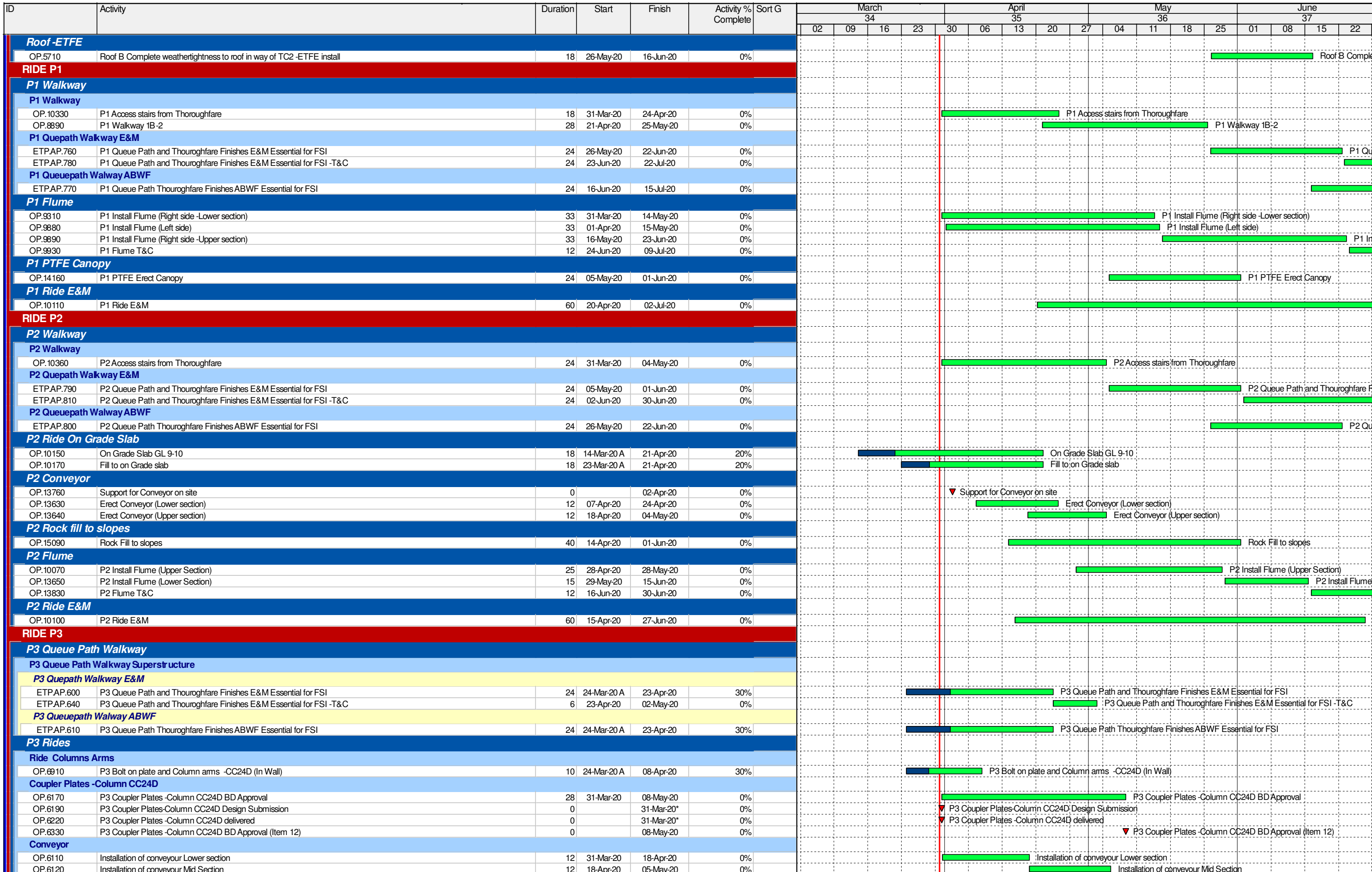

Project: Ocean Park Tai Shue Wan Water World Project
Project ID: T16004-288
Layout: 3 Month look ahead 20200331
Page: 2 of 9

OCEAN PARK - TAI SHUE WAN DEVELOPMENT
Contract No. TSW-C006
3 month rolling program _Mar 2020

Date	Revision	Checked	Approved
01-Apr-20	3M rolling		

ID	Activity	Duration	Start	Finish	Activity % Complete	Sort G	March 34					April 35					May 36					June 37				
							02	09	16	23	30	06	13	20	27	04	11	18	25	01	08	15	22	29		
ABWF																										
OP.10020	Erect Handrails	24	06-Apr-20	09-May-20	0%		Erect Handrails																			
E&M																										
ETP.AP.500	Thoroughfare Finishes E&M	24	25-Mar-20 A	27-Apr-20	20%		Thoroughfare Finishes E&M																			
RISING MAIN (SEWERAGE)																										
Access Stairs																										
RM.SFGE.1040	Erect Steel steps	42	31-Mar-20	25-May-20	0%		Erect Steel steps																			
Sewage Pump Room Installation																										
RM.PR.EM.1000	Pump room E&M fit out	18	31-Mar-20	24-Apr-20	0%		Pump room E&M fit out																			
Discharge Chamber & Permanent Connection																										
RM.TNC.1120	Rising Main Ready for Commissioning	0		25-May-20	0%		Rising Main Ready for Commissioning																			
NATURAL POND																										
Pond structure																										
HL.NP.1080	Natural Pond: Lay waterproofing to Pond and water test	8	31-Mar-20	09-Apr-20	0%		Natural Pond: Lay waterproofing to Pond and water test																			
Landscape Hard																										
HL.NP.1090	Natural Pond: Lay 50mm - 150mm Pebbles to pond	28	14-Apr-20	18-May-20	0%		Natural Pond: Lay 50mm - 150mm Pebbles to pond																			
HL.NP.1100	Natural Pond: Place feature rock to pond	21	19-May-20	11-Jun-20	0%		Natural Pond: Place feature rock to pond																			
HL.NP.1120	Natural Pond: Lay footpath	5	20-Jun-20	26-Jun-20	0%		Natural Pond: Lay footpath																			
Landscape Soft																										
HL.NP.1110	Natural Pond: Top soil grass trees and shrubs	28	19-May-20	19-Jun-20	0%		Natural Pond: Top soil grass trees and shrubs																			
SITE FORMATION																										
Drainage channel																										
OP.13940	Surface channel at P2 Area	35	24-Mar-20 A	08-May-20	20%		Surface channel at P2 Area																			
OP.13910	Surface channel at P1 Area	35	25-Mar-20 A	08-May-20	20%		Surface channel at P1 Area																			
ABWF																										
Floor Finishes - Remainder																										
Roof Level																										
OP.16260	P3 Queue Path	24	31-Mar-20	04-May-20	0%		P3 Queue Path																			
OP.16270	P4 P5 Queue Path	24	25-May-20	20-Jun-20	0%		P4 P5 Queue Path																			
OP.16250	P2 Queue Path	24	26-May-20	22-Jun-20	0%		P2 Queue Path																			
OP.16240	P1 Queue Path	24	16-Jun-20	15-Jul-20	0%		P1 Queue Path																			
Ceiling Finishes																										
Level 1																										
Ceiling affected by Catwalk																										
Ceiling																										
OP.7490	Panels	18	08-Apr-20	05-May-20	0%		Panels																			
Wall Finishes - Remainder																										
Level 3																										
AB.WFBL.140	L3: Wall Tiles	50	16-Apr-20	15-Jun-20	0%		L3: Wall Tiles																			
Builders Work for E&M Access																										
Basement																										
OP.14390	Cold Room Construction 013 PMI 396 (Item 37)	28	14-May-20	16-Jun-20	0%		Cold Room Construction																			
Level 2																										
Area 3																										
Zone N																										
OP.11080	Zone N: Builders work for E&M access: Pump Rm246	18	31-Mar-20	24-Apr-20	0%		Zone N: Builders work for E&M access: Pump Rm246																			
Level 2M																										
Area 3																										
Zone J																										
OP.11060	Zone J: Builders work for E&M access: - stair well	18	31-Mar-20	24-Apr-20	0%		Zone J: Builders work for E&M access: - stair well																			
Level 3																										
Area 6																										
OP.10860	Area 6 Builders work for E&M access: - Kitchen Rm-302, 300,301,319	18	02-Apr-20	27-Apr-20	0%		Area 6 Builders work for E&M access: - Kitchen Rm-302, 300,301,319																			
OP.10880	Area 6 Builders work for E&M access: - Rm 310,311,	18	02-Apr-20	27-Apr-20	0%		Area 6 Builders work for E&M access: - Rm 310,311,																			
Changing / Washrooms																										
Level 2																										
Area 3																										
Zone J																										
OP.13450	Zone J: Fitout: - W.C. Rm -222,221,224,225a,225b,223a	48	29-Apr-20	27-Jun-20	0%		Zone J: Fitout: - W.C. Rm -222,221,224,225a,225b,223a																			
Area 5																										
Zone T																										
OP.13460	Zone T: Fitout: - W.C. Rm -235,233,238,234	44	29-May-20	21-Jul-20	0%		Zone T: Fitout: - W.C. Rm -235,233,238,234																			

■ critical level of effort ■ Critical Remaining Work
■ Current
◆ Milestone ▼ Milestone
■ % Complete

Project: Ocean Park Tai Shue Wan Water World Project
 Project ID: T16004-288
 Layout: 3 Month look ahead 20200331
 Page: 4 of 9

OCEAN PARK - TAI SHUE WAN DEVELOPMENT
Contract No. TSW-C006
3 month rolling program _Mar 2020

Date	Revision	Checked	Approved
01-Apr-20	3M rolling		

ID	Activity	Duration	Start	Finish	Activity % Complete	Sort G	March 34					April 35					May 36					June 37				
							02	09	16	23	30	06	13	20	27	04	11	18	25	01	08	15	22	29		
Level 3																										
Area 6																										
OP.13480	Area 6 Fitout - W.C. Rm -304,303,305,306,307,309,312	48	20-Jun-20	17-Aug-20	0%																					
Pool Finishes																										
Pool H																										
OP.12210	Pool H: Water proofing	6	31-Mar-20	07-Apr-20	0%																					
OP.12200	Pool H: Fill Pool and Water test (963 cu.m)	12	16-Jun-20	30-Jun-20	0%																					
OP.15990	Pool H: Apply Final Finishes and fill pool	35	02-Jul-20	11-Aug-20	0%																					
Pool E																										
OP.12150	Pool E: Water proofing	4	24-Apr-20	29-Apr-20	0%																					
OP.12140	Pool E: Fill Pool and Water test (216 cu.m)	9	23-May-20	02-Jun-20	0%																					
OP.16000	Pool E: Apply Final Finishes and fill pool	24	03-Jun-20	02-Jul-20	0%																					
Pool B																										
OP.12050	Pool B: Fill Pool and Water test (895 cu.m)	12	19-Jun-20	04-Jul-20	0%																					
OP.16010	Pool B: Apply Final Finishes and fill pool	35	06-Jul-20	14-Aug-20	0%																					
Pool L																										
OP.12270	Pool L: Water proofing	3	02-Jun-20	04-Jun-20	0%																					
OP.12260	Pool L: Fill Pool and Water test	6	11-Jun-20	17-Jun-20	0%																					
OP.16020	Pool L: Apply Final Finishes and fill pool	18	18-Jun-20	10-Jul-20	0%																					
Pool K																										
OP.12220	Pool K :Pool wall Finishes and concrete preparation	12	02-Jun-20	15-Jun-20	0%																					
OP.12240	Pool K: Water proofing	6	23-Jul-20	29-Jul-20	0%																					
OP.12230	Pool K: Fill Pool and Water test (14 cu.m)	6	30-Jul-20	05-Aug-20	0%																					
Pool S																										
OP.10770	Pool S: Structure completed	0		31-Mar-20	0%																					
OP.12310	Pool S : Pool wall Finishes and concrete preparation	18	02-Jun-20	22-Jun-20	0%																					
OP.12330	Pool S: Water proofing	3	23-Jun-20	26-Jun-20	0%																					
OP.12320	Pool S: Fill Pool and Water test (46 cu.m)	6	04-Jul-20	10-Jul-20	0%																					
OP.16040	Pool S: Apply Final Finishes and fill pool	18	11-Jul-20	31-Jul-20	0%																					
Pool R																										
OP.12280	Pool R : Pool wall Finishes and concrete preparation	20	23-Jun-20	17-Jul-20	0%																					
OP.12300	Pool R: Water proofing	3	18-Jul-20	21-Jul-20	0%																					
OP.12290	Pool R: Fill Pool and Water test	7	25-Jul-20	01-Aug-20	0%																					
Pool T Footbaths																										
OP.12340	Pool T : Pool wall Finishes and concrete preparation	18	18-Jul-20	07-Aug-20	0%																					
Balustrade and Hand rails																										
Level 2																										
OP.15050	L2 Metal Balustrade installation P4 P5 General Access Zig Zag stairs formation	24	31-Mar-20	04-May-20	0%																					
AB.BAL.1180	L2 Metal Balustrade installation Zone A (Batch 4)	30	23-Jul-20	26-Aug-20	0%																					
Level 3																										
AB.BAL.1250	L3 Metal Balustrade installation Zone A (Batch 3)	30	23-Jul-20	26-Aug-20	0%																					
AB.BAL.1260	L3 Metal Balustrade installation Zone B (Batch 4)	30	23-Jul-20	26-Aug-20	0%																					
Ride Platform																										
OP.3150	P1 Platform and walkway Railing	28	31-Mar-20	08-May-20	0%																					
OP.3220	P3 Platform glass balustrade	21	29-Apr-20	25-May-20	0%																					
OP.3160	P2 and Platform level Platform and walkway Railing	28	05-May-20	05-Jun-20	0%																					
OP.3180	P4 and P5 Platform and walkway Railing	28	11-May-20	11-Jun-20	0%																					
OP.3210	P4 and P5 Platform glass balustrade	21	11-May-20	03-Jun-20	0%																					
Thoroughfare																										
OP.3540	Thoroughfare Railings	28	18-Apr-20	22-May-20	0%																					
Seafront																										
OP.3200	Demolish and reinstate Parapet and construct kerb (remaining)	36	31-Mar-20	18-May-20	0%																					
OP.3190	Seafront Balustrade	28	19-May-20	19-Jun-20	0%																					
Signage																										
Level 2 Signage																										
OP.3770	Level 2 Signage installation	30	23-Jul-20	26-Aug-20	0%																					
Level 3 Signage																										
OP.3800	Level 3 Signage installation	30	23-Jul-20	26-Aug-20	0%																					
Internal North Cladding Wall																										
OP.14110	Confirmation of Internal wall system North Cladding Wall GL.20-28 (Item 24)	0		31-Mar-20*	0%																					
OP.14130	Procure Internal wall system North Cladding Wall GL.20-28	40	31-Mar-20	22-May-20	0%																					
OP.14120	Internal wall system North Cladding Wall GL.20-28	65	23-May-20	08-Aug-20	0%																					
SHUM WAN ROAD (WA.A2 & A3B)																										
Roadworks																										
Works Area A2 - West Entrance Zone																										
EW.RWA2.2150	Remove TC-1	6	24-Jun-20	02-Jul-20	0%																					

■ critical level of effort ■ Critical Remaining Work
■ Current
◆ Milestone ▼ Milestone
 % Complete

Project: Ocean Park Tai Shue Wan Water World Project
 Project ID: T16004-288
 Layout: 3 Month look ahead 20200331
 Page: 5 of 9

OCEAN PARK - TAI SHUE WAN DEVELOPMENT
Contract No. TSW-C006
3 month rolling program _Mar 2020

Date	Revision	Checked	Approved
01-Apr-20	3M rolling		

ID	Activity	Duration	Start	Finish	Activity % Complete	Sort G	March					April					May					June													
							02	09	16	23	30	06	13	20	27	04	11	18	25	01	08	15	22	29											
BS.BL.SUM190	FS pipe routing at Basement level (Item 32)	0		31-Mar-20*	0%																														
OP.14410	Cold Room 013-BS Installation - Essential to FSI	18	16-Jun-20	09-Jul-20	0%																														
Pool Filtration Rooms																																			
EM.IN021042	C011 Testing and Commissioning	50	06-Apr-20	09-Jun-20	0%																														
Water Pump Rooms																																			
EM.IN021059	E&M Interface to Water Feature WF1.8	10	31-Mar-20	15-Apr-20	0%																														
Level 1-1																																			
LV Main Switch Room (Supplied by East & West Substations)																																			
EM.IN022016	BS Installation - Main cabling works to L3	30	31-Mar-20	11-May-20	0%																														
LV Main Switch Room (Supplied by South Substation)																																			
EM.IN022026	BS Installation - Cabling works to L3	30	31-Mar-20	11-May-20	0%																														
Area affected by Catwalk-below Accoustic ceiling																																			
OP.7610	BS Installation -Final fix- Non Essential to FSI	10	05-May-20	16-May-20	0%																														
OP.7630	BS Installation -Final fix- Essential to FSI	10	05-May-20	16-May-20	0%																														
Level 2																																			
Pool Filtration Rooms																																			
Level 2																																			
Area 3																																			
Zone N																																			
OP.12950	Zone N: BS Installation Pump Rm246	24	25-Apr-20	25-May-20	0%																														
Pool A - Outdoor Wave Pool																																			
EM.IN023062	Pool A Lighting Installation - Final fix	8	01-Apr-20	15-Apr-20	0%																														
Pool C - Indoor River Pool (Lazy River)																																			
EM.IN023081	Pool C Lighting Installation - 2nd fix	15	29-May-20	15-Jun-20	0%																														
EM.IN023082	Pool C Lighting Installation - Final fix	8	16-Jun-20	24-Jun-20	0%																														
Pool B - Outdoor River Pool (Crazy River)																																			
EM.IN023070	Pool B Lighting Installation - 1st fix	40	31-Mar-20	22-May-20	0%																														
EM.IN023071	Pool B Lighting Installation - 2nd fix	15	23-May-20	09-Jun-20	0%																														
EM.IN023072	Pool B Lighting Installation - Final fix	8	10-Jun-20	18-Jun-20	0%																														
Pool D - Plunge Pool P1																																			
EM.IN023092	Pool D Lighting Installation - Final fix	8	06-Apr-20	17-Apr-20	0%																														
Pool E - Plunge Pool P3																																			
EM.IN023100	Pool E Lighting Installation - 1st fix	20	31-Mar-20	27-Apr-20	0%																														
EM.IN023101	Pool E Lighting Installation - 2nd fix	12	28-Apr-20	13-May-20	0%																														
EM.IN023102	Pool E Lighting Installation - Final fix	8	14-May-20	22-May-20	0%																														
Pool F - Plunge Pool P5																																			
EM.IN023110	Pool F Lighting Installation - 1st fix	24	31-Mar-20	04-May-20	0%																														
EM.IN023111	Pool F Lighting Installation - 2nd fix	12	05-May-20	18-May-20	0%																														
EM.IN023112	Pool F Lighting Installation - Final fix	8	19-May-20	27-May-20	0%																														
Pool R - Surf Rider																																			
EM.IN023130	Pool R Lighting Installation - 1st fix	26	31-Mar-20	06-May-20	0%																														
EM.IN023131	Pool R Lighting Installation - 2nd fix	8	07-May-20	15-May-20	0%																														
EM.IN023132	Pool R Lighting Installation - Final fix	6	18-Jul-20	24-Jul-20	0%																														
Level 3 to Roof																																			
L3 to Roof Areas																																			
EM.IN024006	BS Installation - Air Binnades Installation - L3 to Roof	15	31-Mar-20	21-Apr-20	0%																														
Level 3 Secondary Slab-1 (M&E Service Zones)																																			
Area 1 Roof A																																			
OP.12380	L3 secondary -Area 1:BS Installation - Non Essential to FSI	72	31-Mar-20	30-Jun-20	0%																														
OP.12390	L3 secondary -Area 1:BS Installation - Essential to FSI	72	31-Mar-20	30-Jun-20	0%																														
Area 3 Roof A																																			
OP.12420	L3 secondary -Area 1:BS Installation - Non Essential to FSI	72	31-Mar-20	30-Jun-20	0%																														
OP.12430	L3 secondary -Area 1:BS Installation - Essential to FSI	72	31-Mar-20	30-Jun-20	0%																														
Area 4 Roof A																																			
OP.12440	L3 secondary -Area 1:BS Installation - Non Essential to FSI	72	31-Mar-20	30-Jun-20	0%																														
OP.12450	L3 secondary -Area 1:BS Installation - Essential to FSI	72	31-Mar-20	30-Jun-20	0%																														
Area 5 Roof A																																			
OP.12460	L3 secondary -Area 1:BS Installation - Non Essential to FSI	72	31-Mar-20	30-Jun-20	0%																														
OP.12470	L3 secondary -Area 1:BS Installation - Essential to FSI	72	31-Mar-20	30-Jun-20	0%																														
Area 6 Roof A																																			
OP.12480	L3 secondary -Area 1:BS Installation - Non Essential to FSI	72	31-Mar-20	30-Jun-20	0%																														
OP.12490	L3 secondary -Area 1:BS Installation - Essential to FSI	72	31-Mar-20	30-Jun-20	0%																														
Area 7 Roof A																																			
OP.12500	L3 secondary -Area 1:BS Installation - Non Essential to FSI	72	31-Mar-20	30-Jun-20	0%																														
OP.12510	L3 secondary -Area 1:BS Installation - Essential to FSI	72	31-Mar-20	30-Jun-20	0%																														
Area 1 Roof C																																			

critical level of effort	Critical Remaining Work
Current	
Milestone	
Milestone	
% Complete	

Project: Ocean Park Tai Shue Wan Water World Project
Project ID: T16004-288
Layout: 3 Month look ahead 20200331
Page: 7 of 9

OCEAN PARK - TAI SHUE WAN DEVELOPMENT
Contract No. TSW-C006
3 month rolling program _Mar 2020

Date	Revision	Checked	Approved
01-Apr-20	3M rolling		

ID	Activity	Duration	Start	Finish	Activity % Complete	Sort G	March 34					April 35					May 36					June 37				
							02	09	16	23	30	06	13	20	27	04	11	18	25	01	08	15	22	29		
OP.12520	L3 secondary -Area 1:BS Installation - Non Essential to FSI	72	31-Mar-20	30-Jun-20	0%																					
OP.12530	L3 secondary -Area 1:BS Installation - Essential to FSI	72	31-Mar-20	30-Jun-20	0%																					
Area 2 Roof C																										
OP.12540	L3 secondary -Area 2:BS Installation - Non Essential to FSI	72	31-Mar-20	30-Jun-20	0%																					
OP.12550	L3 secondary -Area 2:BS Installation - Essential to FSI	72	31-Mar-20	30-Jun-20	0%																					
Area 8 Roof A (external)																										
OP.12560	L3 secondary -Area 1:BS Installation - Non Essential to FSI	72	31-Mar-20	30-Jun-20	0%																					
OP.12570	L3 secondary -Area 1:BS Installation - Essential to FSI	72	31-Mar-20	30-Jun-20	0%																					
Toilet/ Changing Room																										
Level 3																										
Area 6																										
OP.13440	Area 6 BS Installation : - W.C. Rm -304,303,305,306,307,309,312	72	16-Apr-20	13-Jul-20	0%																					
Pool H - Indoor Wave Pool																										
EM.IN024050	Pool H Lighting Installation - 1st fix	40	31-Mar-20	22-May-20	0%																					
EM.IN024051	Pool H Lighting Installation - 2nd fix	12	23-May-20	05-Jun-20	0%																					
EM.IN024052	Pool H Lighting Installation - Final fix	8	06-Jun-20	15-Jun-20	0%																					
Pool K - Toddlers Pool																										
EM.IN024060	Pool K Lighting Installation - 1st fix	25	31-Mar-20	05-May-20	0%																					
EM.IN024061	Pool K Lighting Installation - 2nd fix	10	06-May-20	16-May-20	0%																					
EM.IN024062	Pool K Lighting Installation - Final fix	8	16-Jun-20	24-Jun-20	0%																					
Pool L - Play Structure																										
EM.IN024070	Pool L Lighting Installation - 1st fix	24	31-Mar-20	04-May-20	0%																					
EM.IN024071	Pool L Lighting Installation - 2nd fix	10	05-May-20	15-May-20	0%																					
EM.IN024072	Pool L Lighting Installation - Final fix	8	02-Jun-20	10-Jun-20	0%																					
Pool S - Spa Pool																										
EM.IN024081	Pool S Lighting Installation - 2nd fix	8	05-May-20	13-May-20	0%																					
EM.IN024082	Pool S Lighting Installation - Final fix	8	23-Jun-20	03-Jul-20	0%																					
Cooling Tower																										
OP.15120	Final plumbing connection to cooling tower	24	31-Mar-20*	04-May-20	0%																					
Filtration (C011)																										
OP.13780	Complete Main Building Filtration including Pools Filtration and Pump Rooms	0		22-Jul-20	0%																					
Procurement																										
OP.11670	Materials on site P1 P2 P3	0		09-Apr-20	0%																					
OP.11680	Materials on site P4 P5	0		21-Apr-20	0%																					
Plant rooms																										
Level 3																										
OP.15840	Room 318	40	31-Mar-20	22-May-20*	0%																					
Pool Plant Rooms																										
OP.15760	Pool E Pool to plant room completion	0		31-Mar-20*	0%																					
OP.15770	Pool H Pool to plant room completion	0		31-Mar-20*	0%																					
OP.15790	Pool B Pool to plant room completion	0		31-Mar-20*	0%																					
OP.15810	Pool K Pool to plant room completion	0		31-Mar-20*	0%																					
Pipework Plant Rooms to Pool																										
OP.16220	Pool K Plant room to pool	80	31-Mar-20	10-Jul-20*	0%																					
Level 2 Secondary Slab																										
Area 3 (A-Internal)																										
Zone M																										
OP.11410	Zone M: Install PE Filtration Pipes	24	31-Mar-20	04-May-20	0%																					
Zone N																										
OP.11390	Zone N: Install PE Filtration Pipes	42	31-Mar-20	25-May-20	0%																					
Area 4 (A-Internal)																										
Zone R																										
OP.11370	Zone R: Install PE Filtration Pipes	18	07-May-20	27-May-20	0%																					
Level 3 Secondary Slab																										
Area 1 Roof C																										
OP.11610	Install PE Filtration Pipes Pool L	42	31-Mar-20	25-May-20	0%																					
Area 2 Roof C																										
OP.11620	Install PE Filtration Pipes Pool K	42	02-Jun-20	22-Jul-20	0%																					
Rides																										
P1 Ride Filtration																										
OP.10060	P1 Ride Filtration system supports and footings	28	31-Mar-20	08-May-20	0%																					
OP.10050	P1 Ride Filtration system	96	09-May-20	31-Aug-20	0%																					
P2 Ride Filtration																										
OP.10080	P2 Ride Filtration system	96	21-Apr-20	14-Aug-20	0%																					
P3 Ride Filtration																										
OP.8280	P3 Ride Filtration system supports and footings	28	31-Mar-20	08-May-20	0%																					

critical level of effort Critical Remaining Work
 Current
 Milestone Milestone
 % Complete

Project: Ocean Park Tai Shue Wan Water World Project
 Project ID: T16004-288
 Layout: 3 Month look ahead 20200331
 Page: 8 of 9

OCEAN PARK - TAI SHUE WAN DEVELOPMENT
Contract No. TSW-C006
3 month rolling program _Mar 2020

Date	Revision	Checked	Approved
01-Apr-20	3M rolling		

ID	Activity	Duration	Start	Finish	Activity % Complete	Sort G	March 34					April 35					May 36					June 37				
							02	09	16	23	30	06	13	20	27	04	11	18	25	01	08	15	22	29		
OP.8270	P3 Ride Filtration system	120	09-May-20	28-Sep-20	0%																					
P4 Ride Filtration																										
OP.9520	P4 Ride Filtration system supports and footings	28	31-Mar-20	08-May-20	0%																					
OP.9510	P4 Ride Filtration system	96	09-May-20	31-Aug-20	0%																					
P5 Ride Filtration																										
OP.9540	P5 Ride Filtration system supports and footings	28	03-Apr-20	12-May-20	0%																					
OP.9530	P5 Ride Filtration system	96	13-May-20	03-Sep-20	0%																					
C009 - Lifts																										
NS.C009.1150	09-KD2 Target Complete lift instalation	0		06-May-20	0%																					
Lift No.1 (Firemans Lift) Core 3																										
AB.LW1.1220	Complete Lift 1 - Core Shell 3(including Level 3 secondary slab)	0		31-Mar-20*	0%																					
NS.C9L0.0210	Lift 1: Testing & Com missioning Provide EMSD certificate	16	08-Apr-20	29-Apr-20	0%																					
Lift No.2 (Firemans Lift) Core 1																										
NS.C9L1.1210	Lift 2: Testing & Com missioning Provide EMSD certificate	16	31-Mar-20*	22-Apr-20	0%																					
Lift No.4 (Disable Lift) Core 0																										
NS.C9L3.3210	Lift 4: Testing & Com missioning Provide EMSD certificate	16	16-Apr-20	06-May-20	0%																					
Lift No.5 (Disable Lift) Core 0																										
NS.C9L4.4210	Lift 5: Testing & Com missioning Provide EMSD certificate	16	16-Apr-20	06-May-20	0%																					
Power on Date																										
ETP.AP.490	Sub circuit Power on	0		15-May-20	0%																					
TESTING AND COMMISSIONING																										
Shum Wan Road																										
EM.TC010001	Testing & Commissioning	30	12-Jun-20	18-Jul-20	0%																					
EM.TC010002	Compatibility T&C between the new/existing system	20	12-Jun-20	07-Jul-20	0%																					
New Water Park																										
EM.TC020002	Ready for Transformer & HV Power On	0		31-Mar-20	0%																					
EM.TC020003	Final T&C for Sub-Circuit Power On	23	16-May-20	11-Jun-20	0%																					
EM.SS010006	Submit WWO46 Part IV for FS	0		16-May-20	0%																					
EM.SS010001	Submit WWO46 Part IV for PD	0		25-May-20	0%																					
EM.TC020010	T&C for DG License	15	09-Jun-20	26-Jun-20	0%																					
EM.TC020004	Permanent Sub-Circuit Power On	0		11-Jun-20	0%																					
EM.SS20132	Submit CT2B	0		11-Jun-20	0%																					
EM.TC020022	Compatibility T&C between the new/existing system	24	12-Jun-20	11-Jul-20	0%																					
EM.SS20142	Submit WWO46 part IV for Cooling Tower plumbing works	2	12-Jun-20	13-Jun-20	0%																					
EM.SS20152	WSD inspection and water connection for Cooling Tower plumbing works issuance of WWO46 part V	2	23-Jun-20	24-Jun-20	0%																					
E&M Interface to ride																										
EM.IN025030	E&M interface to Ride P3 T&C	21	11-Jun-20	07-Jul-20	0%																					
EM.IN025020	E&M interface to Ride P2 T&C	21	19-Jun-20	16-Jul-20	0%																					
EM.IN025010	E&M interface to Ride P1 T&C	21	24-Jun-20	20-Jul-20	0%																					
EM.IN025050	E&M interface to Ride P5 T&C	21	18-Jul-20	11-Aug-20	0%																					
Pools Filtration system T&C																										
OP.15850	Pool A Filtration system T&C	72	16-Apr-20	14-Jul-20	0%																					
OP.15890	Pool F Filtration system T&C	72	02-May-20	27-Jul-20	0%																					
OP.15870	Pool C Filtration system T&C	72	13-May-20	07-Aug-20	0%																					
OP.15880	Pool D Filtration system T&C	72	28-May-20	21-Aug-20	0%																					
OP.15900	Pool E Filtration system T&C	72	03-Jul-20	24-Sep-20	0%																					
OP.15860	Pool L Filtration system T&C	72	11-Jul-20	05-Oct-20	0%																					
STATUTORY APPROVALS																										
Obtain OP																										
EM.SS20052	Submit WWO46 Part IV for External Supply	0		31-Mar-20	0%																					
EM.SS20062	WSD Inspection of Plumbing Installation	21	09-Apr-20	08-May-20	0%																					
EM.SS20082	Issuance of WW046 Part V for External Supply	0		08-May-20	0%																					
PPEL																										
PPEL MAIN BUILDING ONLY NO RIDES																										
EM.SS20382	Submission and process Form FEHD105 (MB NO RIDES)	14	16-Jun-20	03-Jul-20	0%																					

■ critical level of effort ■ Critical Remaining Work
■ Current
◆ Milestone ▼ Milestone
■ % Complete

Project: Ocean Park Tai Shue Wan Water World Project
 Project ID: T16004-288
 Layout: 3 Month look ahead 20200331
 Page: 9 of 9

OCEAN PARK - TAI SHUE WAN DEVELOPMENT
Contract No. TSW-C006
3 month rolling program _Mar 2020

Date	Revision	Checked	Approved
01-Apr-20	3M rolling		